

FRONT ELEVATION

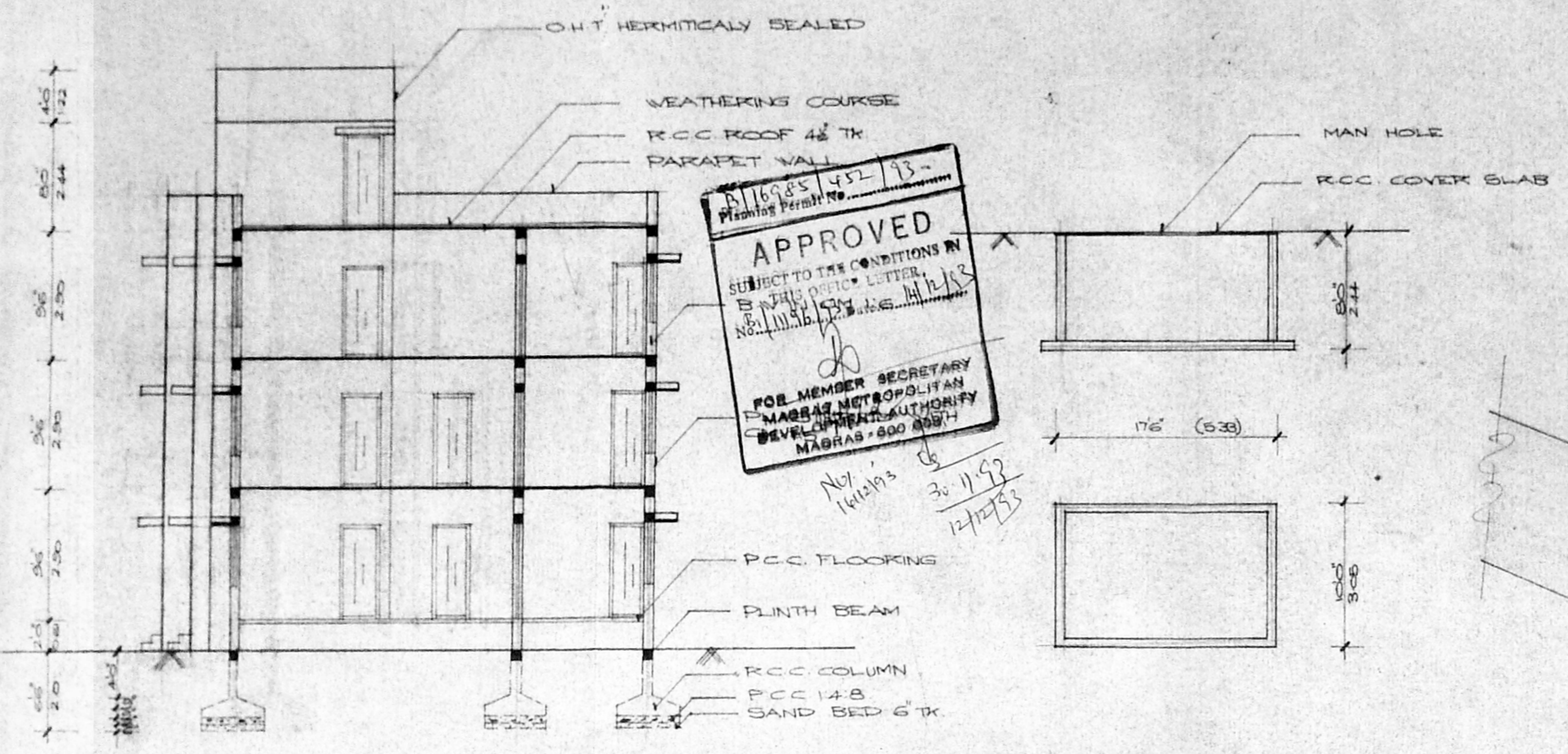

SECTION ON - AA

DETAILS OF SUMP

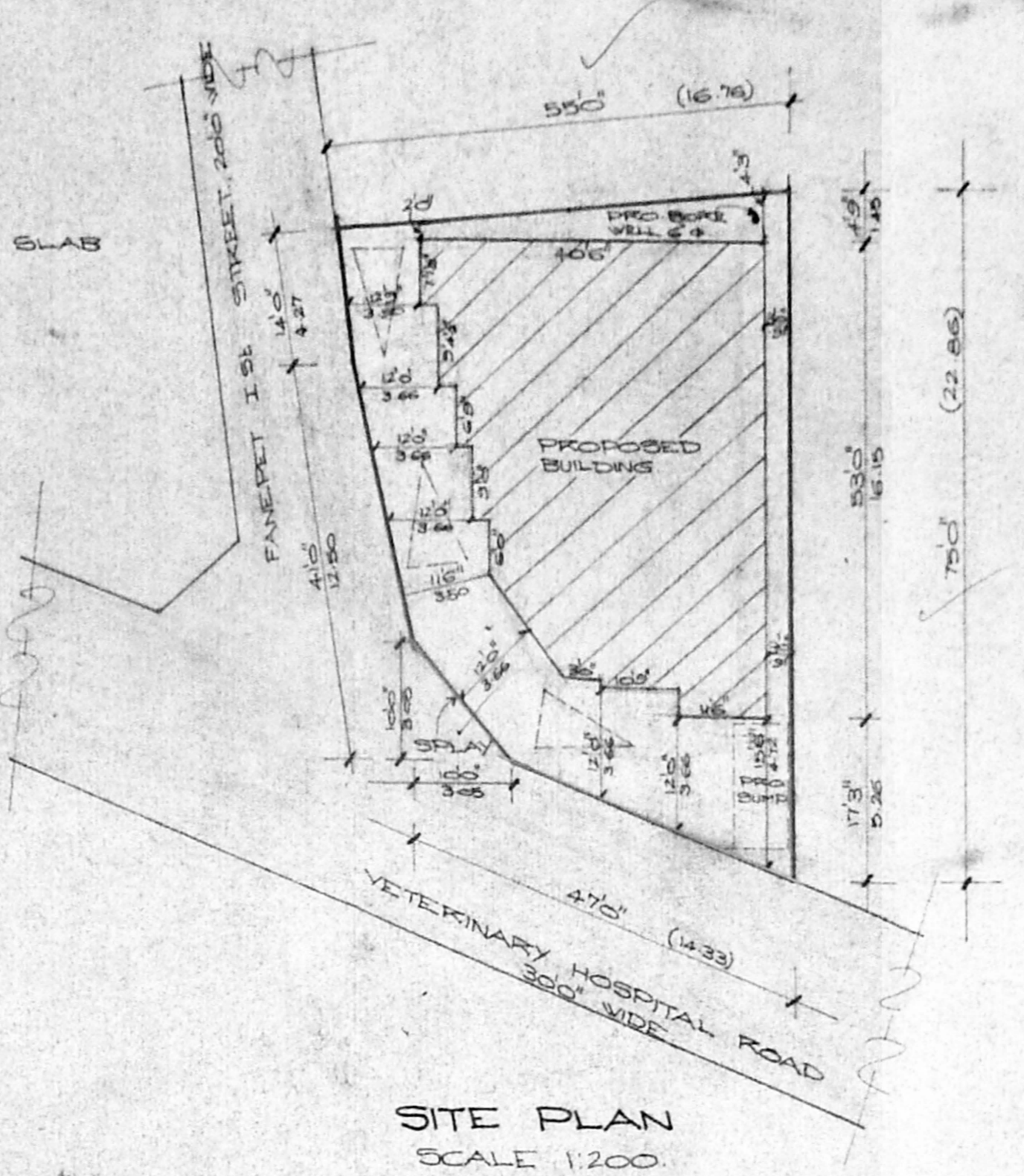

SITE PLAN SCALE 1:200

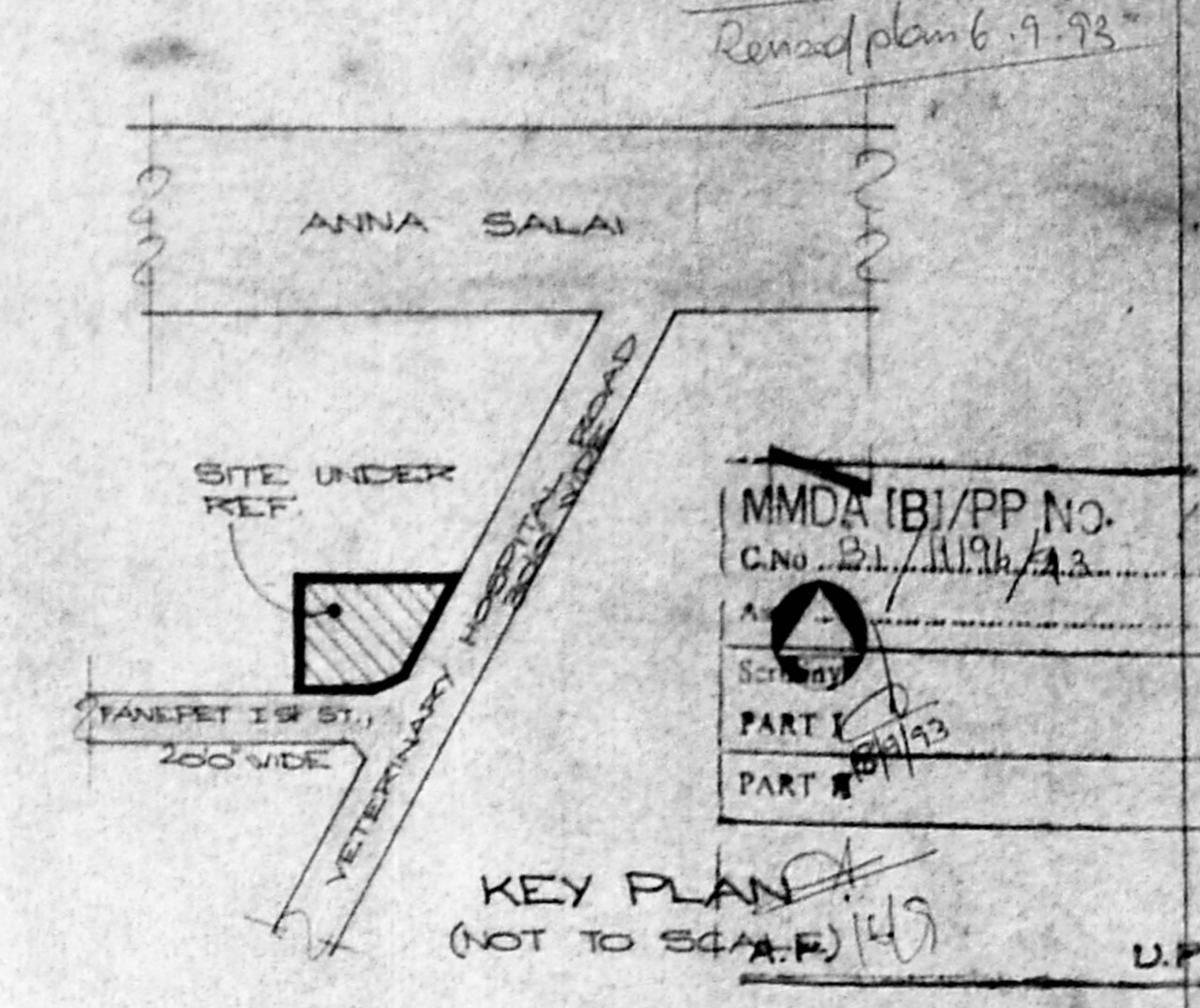

KEY PLAN (NOT TO SCALE)

MMDA IBI/PP NO. C.No. 21/1111/43 PART I PART II

JOINERIES		
D DOOR	3'3" x 7'0"	10 x 2.4
D1 "	3'0" x 7'0"	0.91 x 2.14
D2 "	2'6" x 7'0"	0.76 x 2.14
V WINDOW	6'0" x 4'6"	1.63 x 1.37
V1 "	4'0" x 4'6"	1.22 x 1.37
V VENTILATOR	3'0" x 2'0"	0.91 x 0.61
J JALLY	6'0" x 7'0"	1.83 x 2.14
V2 WINDOW	3'6" x 4'6"	1.07 x 1.37

REFERENCE	
PROPOSAL	○
ROAD	⊙
BOUNDARY	⊕

AREA SCHEDULE	SQ.M
TOTAL EXTENT	297.30
PRO GROUND FLOOR	166.2
PRO FIRST FLOOR	166.2
PRO SECOND FLOOR	152.5
TOTAL PLINTH AREA	484.9
PLINTH AREA EXCEPT COMMON USAGE	484.9 - 41.9 = 443.0
LOT COVERAGE	55.9%
F.S.I	1.49

PLAN SHOWING THE PROPOSED CONSTRUCTION OF THE BUILDING AT NO:12 B, VETERINARY HOSPITAL ROAD, GOVT. FARM, ESTATE, NANDANAM, R.S.NO:18/12, T.S.NO:88 PART BLOCK NO:10, GOVERNMENT FARM VILLAGE. CORP. DIVISION NO: 139. MADRAS - 600 035.

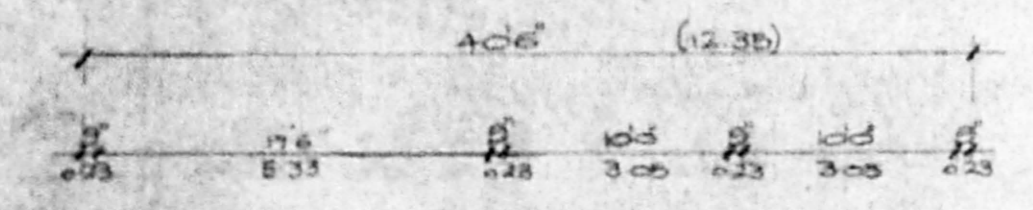

GROUND FLOOR PLAN

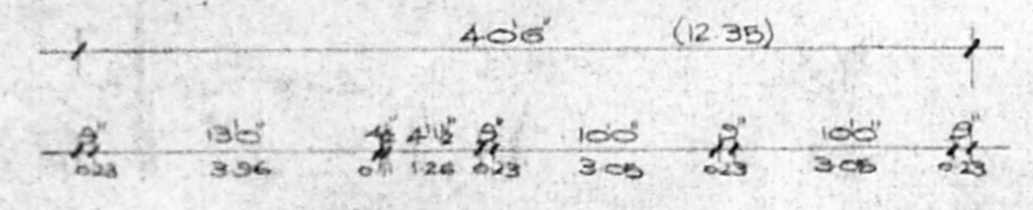

FIRST FLOOR PLAN

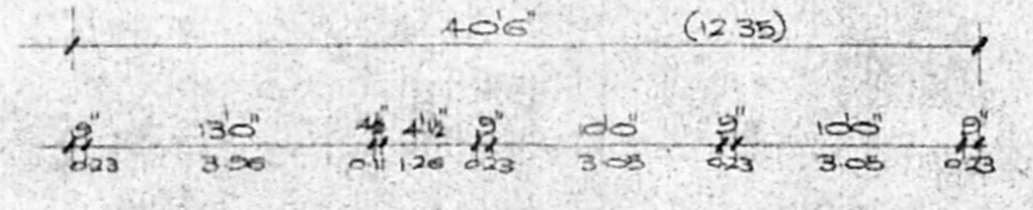

SECOND FLOOR PLAN

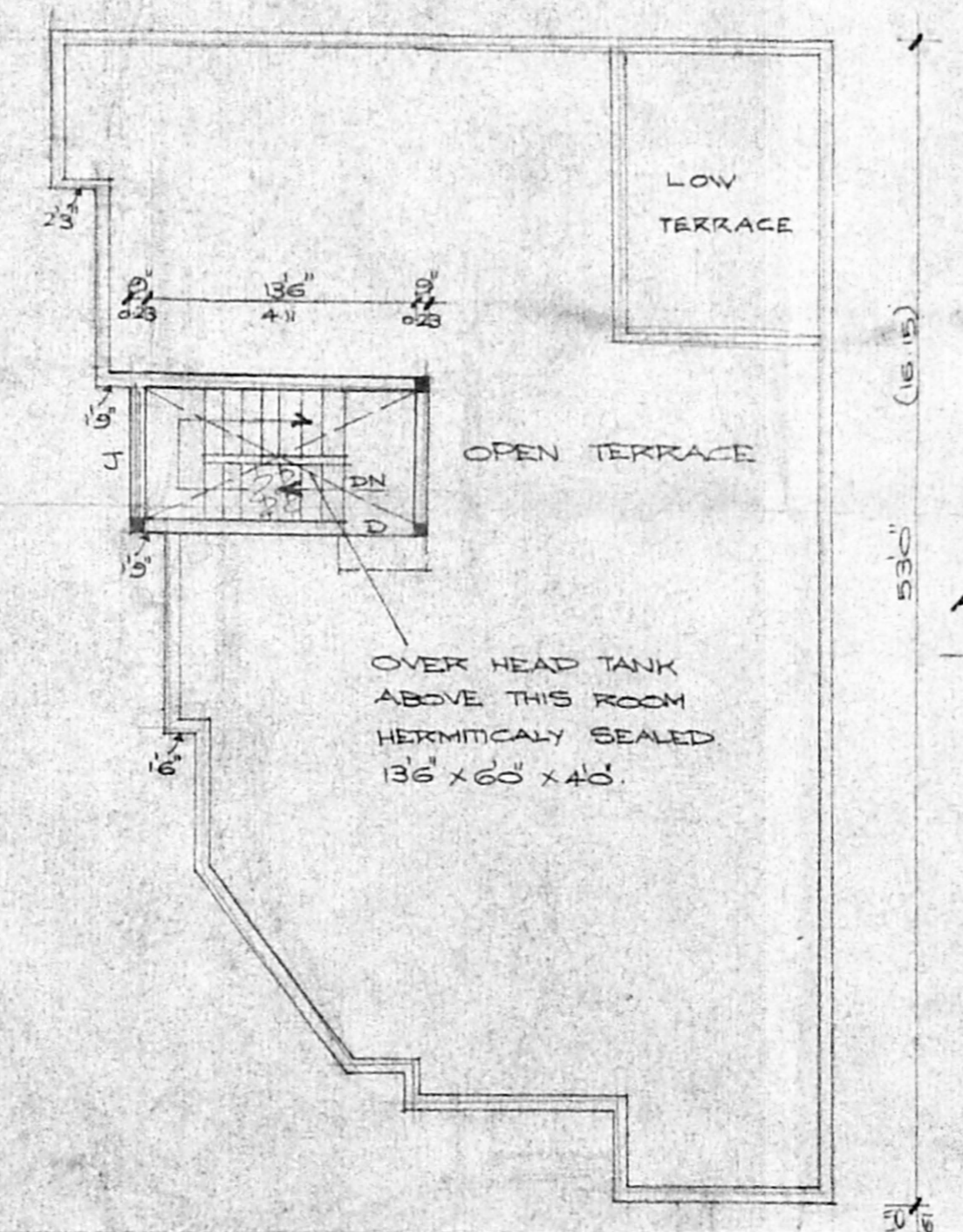

TERRACE FLOOR PLAN

Handwritten notes and calculations for floor area and dimensions.

OWNER: K. NARAYANAN
L. SURVEYOR: R. Appalaraju